

# Patient report

Bio-Rad                      DATE: 12/16/2019  
D-10                         TIME: 04:44 PM  
S/N: #DC2K755917        Software version: 4.30-2  
Sample ID:                 10510944  
Injection date             12/16/2019 02:56 PM  
Injection #: 21             Method: HbA1c  
Rack #: ---                 Rack position: 2

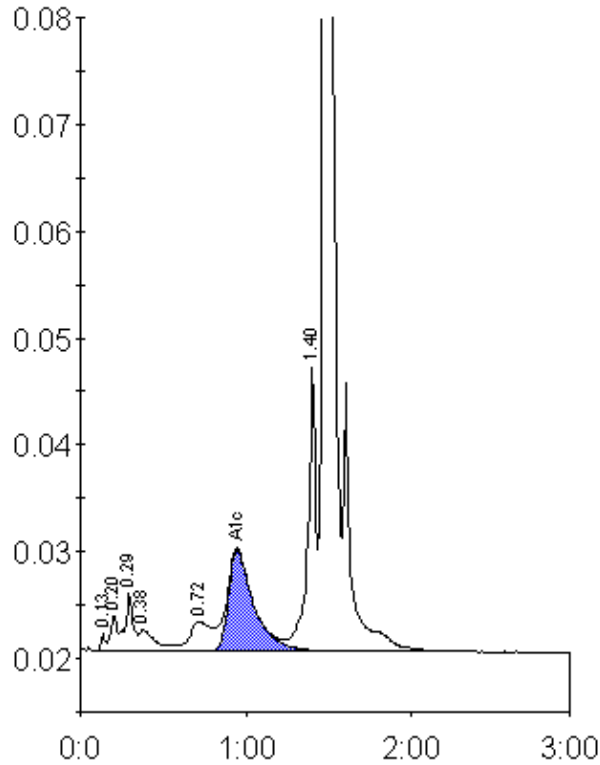

Peak table - ID: 10510944

Peak	R.time	Height	Area	Area %
Unknown	0.13	1632	3305	0.2
A1a	0.20	3388	9205	0.7
A1b	0.29	5414	19122	1.4
Unknown	0.38	2012	13758	1.0
LA1c/CHb-1	0.72	2809	25424	1.9
A1c	0.95	9488	100748	10.3
P3	1.40	26678	91891	6.9
A0	1.47	360420	1077326	80.4
Total Area:		1340779		

Concentration:	%
A1c	10.3